



NOTICE of FILING

LAND USE REQUEST AFFECTING THIS AREA

There is a development proposal for the property listed in this notice and shown on the attached map. The City is seeking input from neighbors on the proposal. If you have questions or comments about the proposal, contact the case manager.

Esta carta es un aviso sobre una propuesta de desarrollo para la propiedad enumerada y que se muestra en el mapa adjunto. La ciudad está buscando la opinión de los vecinos sobre la propuesta. Si tiene preguntas o comentarios sobre la propuesta, póngase en contacto con nosotros al 503-588-6213.

CASE NUMBER:	Class 3 Site Plan Review / Class 2 Adjustment / Class 2 Driveway Approach Permit Case No. SPR-ADJ-DAP20-42
PROPERTY LOCATION:	255 Cordon Road NE, Salem OR 97301
NOTICE MAILING DATE:	November 25, 2020
PROPOSAL SUMMARY:	Proposed development of a pump station on proposed lot 148, with an adjustment request to increase the maximum height allowance for a fence from 4 feet to 7 feet.
COMMENT PERIOD:	All written comments must be submitted to City Staff no later than <u>5:00 p.m., Wednesday, December 9, 2020</u>. Please direct any questions and/or comments about the case to the Case Manager listed below.
CASE MANAGER:	Aaron Panko, Planner III , City of Salem Planning Division, 555 Liberty Street SE, Room 305, Salem, Oregon 97301. Telephone: 503-540-2356; E-mail: APanko@cityofsalem.net
NEIGHBORHOOD ASSOCIATION:	<i>Neighborhood associations are volunteer organizations of neighbors coming together to make neighborhoods the best they can be. They receive notice of land use applications within their boundaries, and they often submit comments on the applications to the City. Neighborhood association meetings are open to everyone. Contact your neighborhood association to get involved:</i> East Lancaster Neighborhood Association (ELNA), Susann Kaltwasser, Land Use Chair; Phone: 503-363-3998; Email: susann@kaltwasser.com
ACCESS:	The Americans with Disabilities Act (ADA) accommodations will be provided on request.
CRITERIA TO BE CONSIDERED:	Salem Revised Code (SRC) Chapter(s) 220.005(f)(3) – Site Plan Review; 250.005(d)(2) – Class 2 Adjustments; 804.025(d) – Driveway Approach Permit Salem Revised Code (SRC) is available to view at this link: http://bit.ly/salemorcode . Type in the chapter number(s) listed above to view the applicable criteria.

PROPERTY OWNER(S):	East Park LLC (Kiril Ivanov, Randy Myers)
APPLICANT(S):	Brandie Dalton, Multi-Tech Engineering Services Inc., on behalf of East Park LLC
PROPOSAL REQUEST:	A Class 3 Site Plan Review for development of a new pump station on proposed lot 148 with a Class 2 Driveway Approach Permit for driveway access to Redmond Street NE and a Class 2 Adjustment to increase the maximum height allowance for a fence in a front yard adjacent to a street from 4 feet to 7 feet, for property approximately 122 acres in size, zoned RS (Single Family Residential), RM-I and RM-II (Multi-Family Residential) and CR (Retail Commercial), and located at 255 Cordon Road NE, 4800-4900 Block of State Street and 4700-4800 Block of Auburn Road NE - 97301 (Marion County Assessors Map and Tax Lot numbers: 072W29B / 00200, 00201, 00300 and 00400 and 072W29C / 00100, 00101, 00199, 00200, 00300 and 00400).
APPLICATION PROCESS:	<p>Following the close of the Public Comment Period, a decision will be issued and mailed to the applicant, property owner, affected neighborhood association, anyone who submitted written comments, and anyone who received notice of the land use request.</p> <p>Failure to raise an issue in writing prior to the close of the Public Comment Period with sufficient specificity to provide the opportunity to respond to the issue, precludes appeal to the Land Use Board of Appeals (LUBA) on this issue. A similar failure to raise constitutional issues relating to proposed conditions of approval precludes an action for damages in circuit court.</p>
MORE INFORMATION:	Documents and evidence submitted by the applicant are available for review and paper copies can be obtained at a reasonable cost. You can also find out more information about the status of the proposed application on the City's online Permit Application Center at https://permits.cityofsalem.net . Just enter the permit number listed here: 20 116092

PLEASE PROMPTLY FORWARD A COPY OF THIS NOTICE TO ANY OTHER OWNER, TENANT OR LESSEE
For more information about Planning in Salem:
<http://www.cityofsalem.net/planning>

It is the City of Salem's policy to assure that no person shall be discriminated against on the grounds of race, religion, color, sex, marital status, familial status, national origin, age, mental or physical disability, sexual orientation, gender identity and source of income, as provided by Salem Revised Code Chapter 97. The City of Salem also fully complies with Title VI of the Civil Rights Act of 1964, and related statutes and regulations, in all programs and activities. Disability-related modification or accommodation, including auxiliary aids or services, in order to participate in this meeting or event, are available upon request. Sign language and interpreters for languages other than English are also available upon request. To request such an accommodation or interpretation, contact the Community Development

Department at 503-588-6173 at least three business days before this meeting or event.

TTD/TTY telephone 503-588-6439 is also available 24/7

REQUEST FOR COMMENTS

Si necesita ayuda para comprender esta informacion, por favor llame 503-588-6173

REGARDING: Class 3 Site Plan Review / Class 2 Adjustment / Class 2 Driveway Approach Permit Case No. SPR-ADJ-DAP20-42

PROJECT ADDRESS: 255 Cordon Road NE, Salem OR 97301

AMANDA Application No.: 20-116092-RP / 20-117814-ZO / 20-117456-ZO

COMMENT PERIOD ENDS: Wednesday, December 9, 2020 at 5:00 P.M.

SUMMARY: Proposed development of a pump station on proposed lot 148, with an adjustment request to increase the maximum height allowance for a fence from 4 feet to 7 feet.

REQUEST: A Class 3 Site Plan Review for development of a new pump station on proposed lot 148 with a Class 2 Driveway Approach Permit for driveway access to Redmond Street NE and a Class 2 Adjustment to increase the maximum height allowance for a fence in a front yard adjacent to a street from 4 feet to 7 feet, for property approximately 122 acres in size, zoned RS (Single Family Residential), RM-I and RM-II (Multi-Family Residential) and CR (Retail Commercial), and located at 255 Cordon Road NE, 4800-4900 Block of State Street and 4700-4800 Block of Auburn Road NE - 97301 (Marion County Assessors Map and Tax Lot numbers: 072W29B / 00200, 00201, 00300 and 00400 and 072W29C / 00100, 00101, 00199, 00200, 00300 and 00400).

The Planning Division is interested in hearing from you about the attached proposal. Staff will prepare a Decision that includes consideration of comments received during this comment period. We are interested in receiving pertinent, factual information such as neighborhood association recommendations and comments of affected property owners or residents. The complete case file, including all materials submitted by the applicant and any applicable professional studies such as traffic impact analysis, geologic assessments, and stormwater reports, are available upon request.

Comments received by 5:00 p.m., Wednesday, December 9, 2020, will be considered in the decision process. Comments received after this date will be not considered. ****PLEASE NOTE: City offices have very limited staffing due to COVID-19. To ensure that your comments are received by the deadline, we recommend that you e-mail your comments to the Case Manager listed below.****

CASE MANAGER: Aaron Panko, Planner III, Phone: 503-540-2356; E-Mail: APanko@cityofsalem.net

For information about Planning in Salem, please visit: <http://www.cityofsalem.net/planning>

PLEASE CHECK THE FOLLOWING THAT APPLY:

- 1. I have reviewed the proposal and have no objections to it.
- 2. I have reviewed the proposal and have the following comments: _____

Name/Agency: _____
Address: _____
Phone: _____
Email: _____
Date: _____

IMPORTANT: IF YOU MAIL COMMENTS, PLEASE FOLD AND RETURN THIS POSTAGE-PAID FORM



NO POSTAGE
NECESSARY
IF MAILED
IN THE
UNITED STATES

BUSINESS REPLY MAIL
FIRST-CLASS MAIL PERMIT NO. 1508 SALEM, OR

POSTAGE WILL BE PAID BY ADDRESSEE

PLANNING DIVISION
CITY OF SALEM RM 305
555 LIBERTY ST SE
SALEM OR 97301-9907



Vicinity Map

255 Cordon Road NE, 4800-4900 Block of State Street and 4700-4800 Block of Auburn Road NE

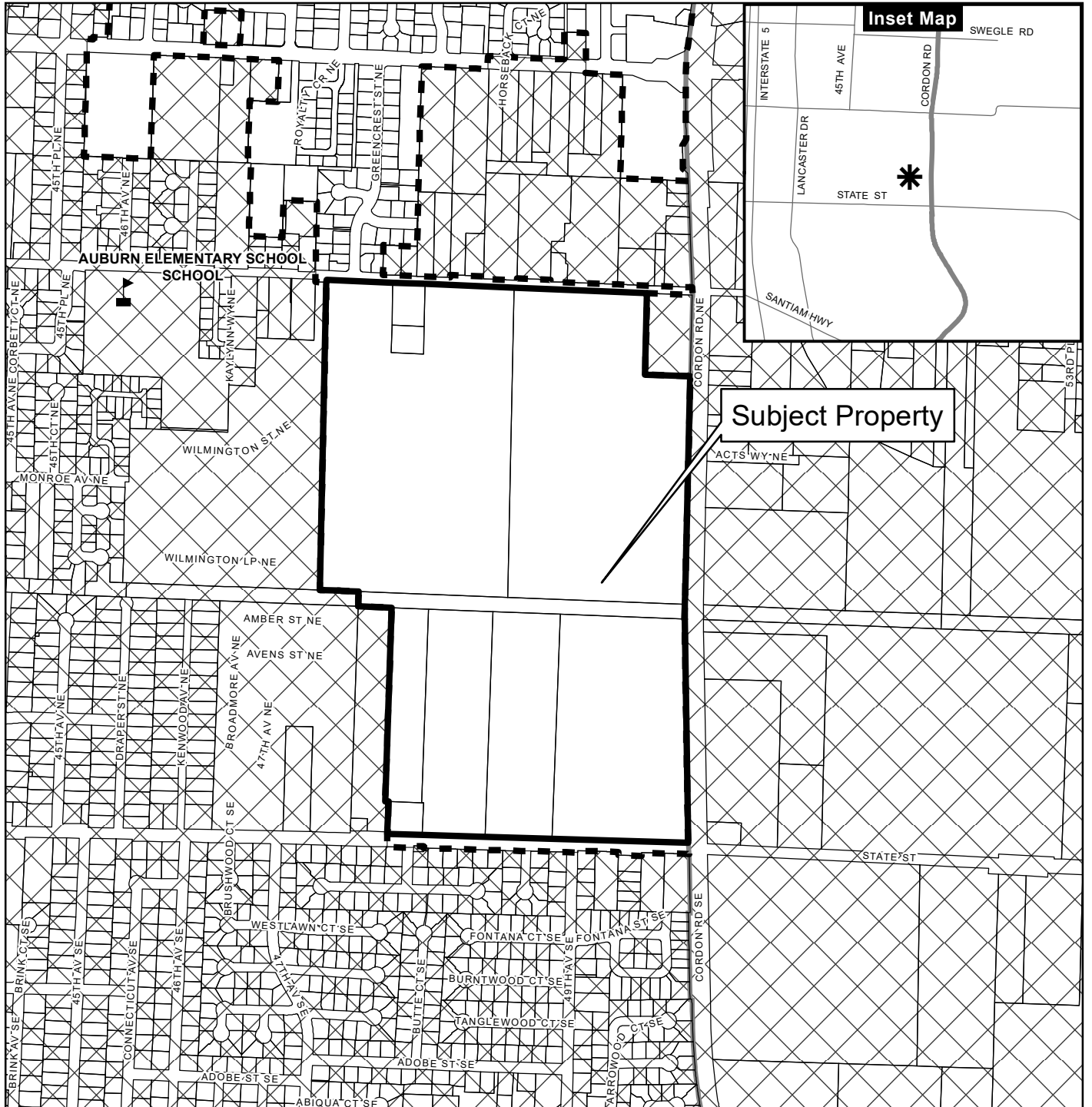

Legend

- Taxlots
- Urban Growth Boundary
- City Limits
- Outside Salem City Limits
- Historic District
- Schools
- Parks

CITY OF Salem

 AT YOUR SERVICE

 Community Development Dept.

0 100 200 400 Feet



This product is provided as is, without warranty. In no event is the City of Salem liable for damages from the use of this product. This product is subject to license and copyright limitations and further distribution or resale is prohibited.

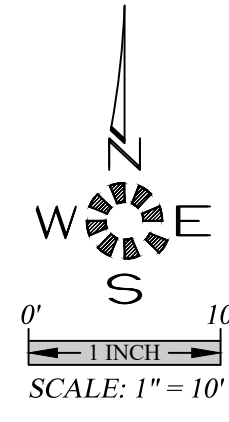
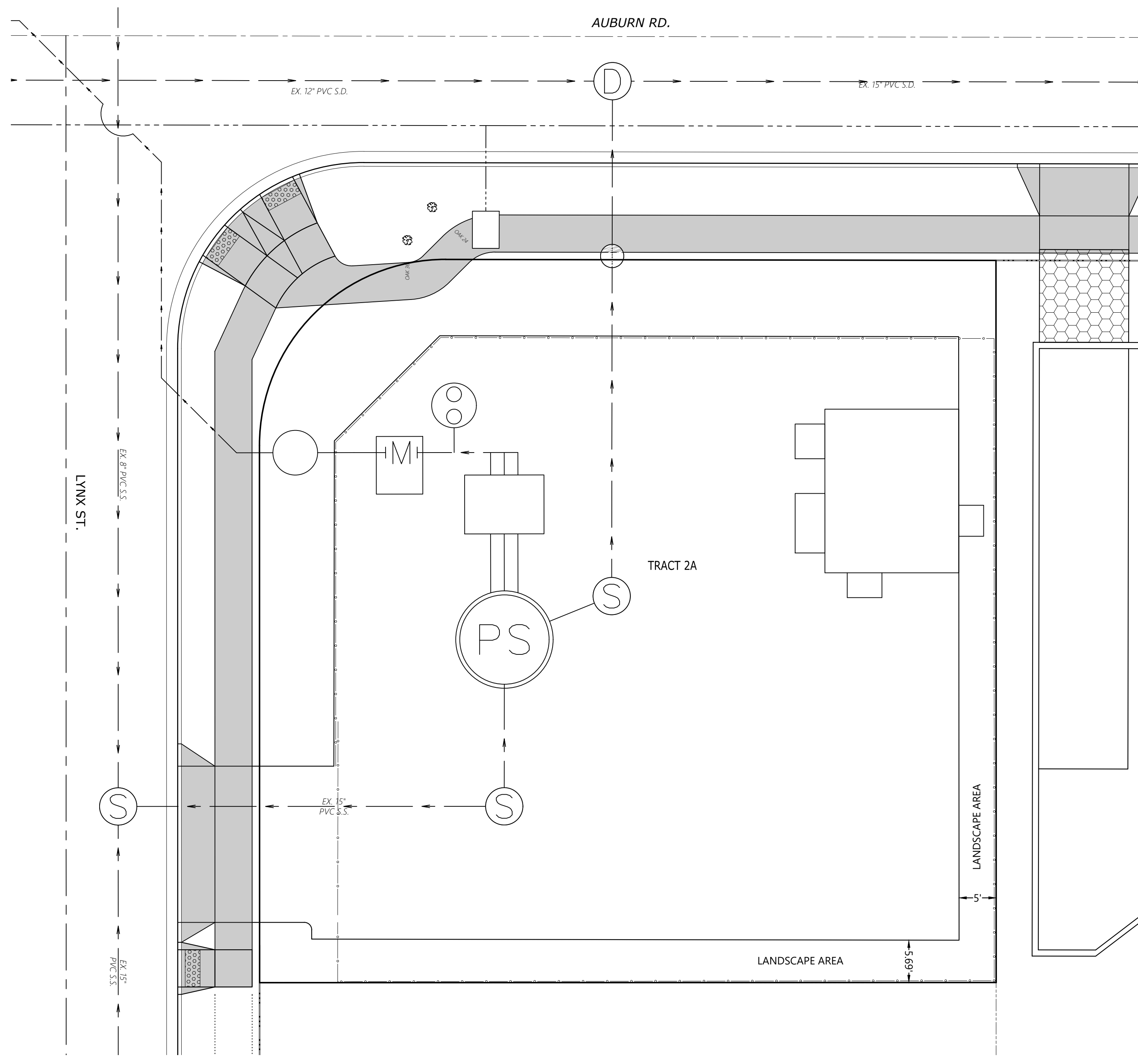

**PUMP STATION SITE
TRACT 2A**

**EAST PARK ESTATES
A P.U.D.
PHASE 2**

NO CHANGES, MODIFICATIONS OR REPRODUCTIONS TO BE MADE TO THESE DRAWINGS WITHOUT WRITTEN AUTHORIZATION FROM THE DESIGN ENGINEER.
DIMENSIONS & NOTES TAKE PRECEDENCE OVER GRAPHICAL REPRESENTATION.

Design:	M.D.G.
Drawn:	D.G.G.
Checked:	J.J.G.
Date:	JULY 2020
Scale:	AS SHOWN
As-Built:	----



JOB # 7041

GENERAL LANDSCAPE NOTES:

- General:**
- All local, municipal, state, and federal laws regarding uses, regulations, governing or relating to any portion of the work depicted on these plans are hereby incorporated into and made part of these specifications and their provision shall be carried out by the Contractor. The Contractor shall at all times protect the public throughout the construction process.
 - The Contractor shall carefully correlate construction activities with earthwork contractor and other site development.
 - The Contractor shall verify drawing dimensions with actual field conditions and inspect related work and adjacent surfaces. Contractor shall verify the accuracy of all finish grades within the work area. The Contractor shall report to the Landscape Design & Consultants LLC (LDC) or Owner all conditions which prevent proper execution of this work.
 - The exact location of all existing utilities structures and underground utilities, which may not be indicated on the drawings, shall be determined by the Contractor. The Contractor shall protect existing structures and utility services and is responsible for their replacement if damaged.
 - Disturbance and impacts to existing native trees/shrubs shall be minimized to the greatest extent practicable.
 - The Contractor shall keep the premises free from rubbish and debris at all times and shall arrange material storage to not interfere with the operation of the project. All unused material, rubbish, and debris shall be removed from the site.
 - All plant material and planting supplies shall be warranted for a period of not less than one year from the completion date of installation. All replacement stock shall be subjected to the same warranty requirement as the original stock. Any damage due to replacement operations shall be repaired by the Contractor. At the end of the warranty period, inspections shall be made by LDC, Owner/General Contractor. All plant and lawn areas not in a healthy growing condition shall be removed and replaced with plants and turf cover of a like kind and size before the close of the next planting season.

- Grading / Erosion Control:**
- The design and placement of the building on the site lends itself to minimal slope conditions with positive drainage being maintained around the entire building. In this case standard landscaping procedures of topsoil, lawn, and a two inch layer of bark mulch on all planting beds will be sufficient to control erosion. In the event site conditions change or there are Slopes / Bio Swale / Detention Ponds on the project with slopes greater than 30% Poly light Jute Netting shall be installed with anchoring pins as per manufacturers recommendations prior to planting. Recommend DeWitt PUN4216 Erosion Control Poly Jute Netting and DeWitt anchor pins or approved equal.
 - Seed recommendation is Pro Time 700 Low Profile or approved equal over the jute netting at a rate of 2 lbs. per 1000 sq. feet. The address of Pro Time is 1712 SE Ankeny, Portland OR 97214. Phone 503-239-7518. There email is info@protime.com
 - The work limits shown on this plan shall clearly be marked in the field prior to construction. No disturbance beyond the work limits shall be permitted.
 - Grading shall be performed during optimal weather conditions.
 - Erosion control measures shall be constructed in conjunction with all clearing and grading activities, and in such a manner as to ensure that sediment and sediment-laden water does not enter the drainage system or violate applicable water standards
 - Prior to the commencement of construction activities, Contractor shall place orange construction fencing around perimeters of construction impact areas, and sediment fencing at downhill portions of the site. Contractor is responsible for proper installation, maintenance, replacement, and upgrading of all erosion and sediment control measures, in accordance with local, state, and federal regulations.

- Plant Material:**
- Contractor shall verify all plant & tree quantities with LDC or Owner prior to construction.
 - In the event of a discrepancy between plants materials listed on the drawings, the drawings shall govern the plant species and quantities required.
 - Plant material shall be first quality stock and shall conform to the code of standards set forth in the current edition of the American Standards for Nursery Stock sponsored by the American Association of Nurserymen, Inc. (AAN)
 - Species and variety as specified on the drawings and delivered to the site shall be true to these genus, species and variety and as defined within the current edition International Code of Nomenclature for Cultivated Plants.
 - Obtain freshly dug, healthy, vigorous plants nursery-grown under climatic conditions similar to those in the locality for the project for a minimum of two years. Plants shall have been lined out in rows, annually cultivated, sprayed, pruned, and fertilized in accordance with good horticultural practices. All container plants shall have been transplanted or root pruned at least once in the past three years. Balled-and-burlapped (B&B) plants must come from soil which will hold a firm root ball. Heeled in plants and plants from cold storage are not acceptable.
 - Planting stock shall be well-branched and well-formed, sound, vigorous, healthy, free from disease, sun-scaled, windburn, abrasion, and harmful insects or insect eggs; and shall have healthy, normal, unbroken root systems. Deciduous trees and shrubs shall be symmetrically developed, uniform habit of growth, with straight trunks or stems, and free from objectionable disfigurements. Evergreen trees and shrubs shall have well-developed symmetrical tops with typical spread of branches for each particular species or variety. Only vines and ground cover plants well-established shall be used. Plants budding into leaf or having soft growth shall be sprayed with an anti-desiccant when authorized, adjustments of contract amount (if any) will be made by change order.
 - Contractor shall not make substitutions of plant materials. If required landscape material is not obtainable, submit proof of non-availability and proposal for use of equivalent material. When authorized, adjustments of contract amount (if any) will be made by change order.
 - Plant sizes and grading shall conform to the latest edition of American Standard for Nursery Stock as sponsored by the American Association of Nurserymen Inc. (AAN)
 - All vegetation shown on this plan shall be maintained in a healthy and vigorous growing condition throughout the duration of the proposed use. All vegetation not so maintained shall be replaced with new vegetation at the beginning of the next growing season.

- Planting:**
- Planting shall be installed between March 1st to April 30th or between October 1st to November 30th. If planting is installed outside these times frames, additional measures may be needed to ensure survival and shall be pre-approved by the owner.
 - Plant material shall be transported to the site in a timely manner to minimize on-site storage. Where storage is required, all plants shall be kept moist and shaded.
 - Plant stock shall be handled in a manner that will not break, scrape, or twist any portion of the plant. Protect plants at all times from conditions that can damage the plant (e.g., sun, wind, freezing conditions).

- Provide the following clearance for planting of trees where applicable:
Maintain 30 feet vision triangles at all intersections and corners
5 feet from all street/parking lot light standards
10 feet from fire hydrants
5 feet from all utility vaults, meter boxes, etc.
- No trees or shrubs shall be planted on existing or proposed utility lines.
- All shrub beds shall receive a minimum 2" layer of bark mulch evenly applied immediately after planting is completed. All plant beds shall drain away from buildings.
- Excavate plant pits for shrubs and trees as follows:
Container stock: width = 2 times the container diameter, depth = container depth.
Bare root stock: width = 2 times the widest diameter of the root, depth = of root system.
B & B: width = 2 times ball diameter, depth = ball depth.
- Place plants plumb in the pit. Backfill with native soil or top soil mixture to the original plant soil line, and tap solidly around the ball and roots. Water plants immediately after planting if soil is not saturated to the surface.

- Lawn Areas / Hydro-Seeding/Sod:**
- All lawn area shall be seeded unless otherwise directed by Owner to install Sod. Seed or Sod shall be procured through Kuenzi Turf Nursery. Seed or Sod shall be Rhizomatous Tall Fescue (RTF). Seed mix shall be applied at a rate of 10 lbs. per 1000 sq. feet. Contact Kuenzi Turf Nursery at (503)585-8337 or approved equal.
 - All areas shown on the plan shall be seeded between March 1st, and May 1st, or between September 1st and October 15th.
 - Scarify soil surface to a depth of 3 inches, to ensure adequate seed contact with soil.
 - Prior to seeding, clearly delineate seeding limits using flags or non-toxic paint.
 - Hydro-seed application rate shall be 60 lbs. per 100 gallons of hose work or 75 lbs. per 100 gallons of lower work
 - If, at the end of one complete growing season, the planted and seeded area fail to exhibit well-established plant communities, or exhibit patchiness in the patterns of vegetative cover, supplemental seeding and planting shall occur.
 - Seeding of slopes greater than 30% shall be done by Hydro Seeding using a seed mix of Pro Time 700 Low Profile or approved equal at a rate of 2 lbs. per 1000 sq. feet.

- Top Soil Mixture:**
- A 2" to 4" layer of garden care compost, mushroom compost or similar material sterilized at 105 degrees Fahrenheit shall be incorporated into the existing soil prior to planting and seeding/sod lawns.
Incorporate into existing soil prior to planting the following fertilizers at a rate specified per 1000 sq. ft. of planting area.
20 lbs. 10-6-4 50% Slow Release
30 lbs. 38-0-0 Nitroform
10 lbs. Iron Sulfate 21%
20 lbs. 0-18-0 Super Phosphate
25 lbs. Dolomite Lime
10 lbs. 13-0-11 Potassium Nitrate

- Bark Mulch:**
- All shrub beds shall receive a minimum 2" layer of fine hemlock or fir bark mulch evenly applied immediately after planting is completed. All plant beds shall drain away from buildings.

- Poly Jute Netting:**
- Tight net Poly Jute Netting shall be installed on Bio Swales/Detention Ponds/Vegetated Swale and Rain Gardens as a soil stabilizer and erosion control agent. Jute Netting shall be installed with anchoring pins as per manufacturers recommendations prior to planting. Recommend DeWitt PUN4216 Erosion Control Poly Jute Netting and DeWitt anchor pins or approved equal.

- Bio Swales/Detention Ponds/Vegetated Swales:**
- Bark Mulch shall not be applied to Bio Swales/Detention Ponds or Vegetated Swales.

- Weed Control Agent:**
- Apply casoron as a weed control agent after planting as per manufacturers specified recommendations around building or approved equal.

- Non-Native Plant Species:**
- All non-native, invasive plant species shall be removed from the site.

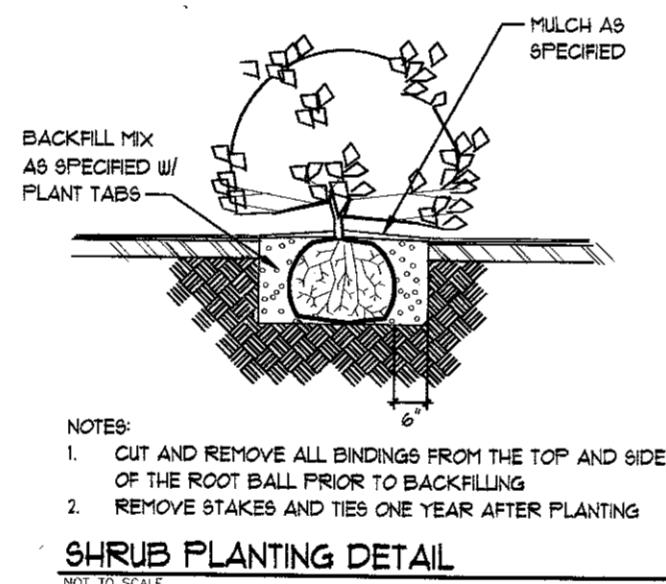
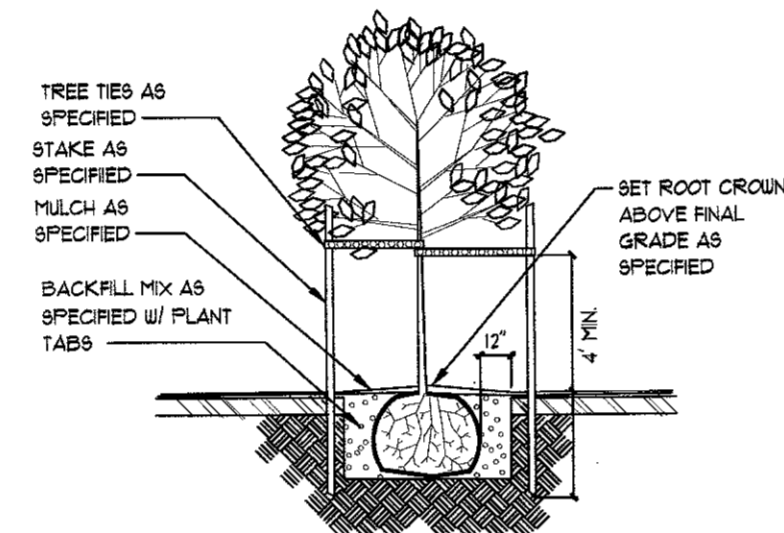

QTY.	SYM	BOTANICAL NAME	COMMON NAME	SIZE	CONDITION	REMARKS
4	T-1	Ginkgo biloba 'Princeton Sentry'	Princeton Sentry Ginkgo	1 1/2' - 2" cal.	B & B	6' Standard
73	S-1	Festuca glauca Elijah Blue	Elijah Blue Festuca Grass	1 gal.	cont.	Planted 3' o/c
7	S-2	Daphne ordora	Winter Daphne	3 gal.	cont.	Full
73	S-3	Mahonia repens	Creeping Mahonia	1 gal.	cont.	Planted 3' o/c
48	S-4	Ligustrum japonicum Texanum	Texas Wax-Leaf Privet	5 gal.	cont.	Full
32	S-5	Pennisetum alopecuroides Harmeln	Dwarf Fountain Grass	3 gal.	cont.	Full
32	S-6	Pennisetum setaceum 'Purpureum'	Purple Fountain Grass	3 gal.	cont.	Full
15	S-7	Philadelphus Snowbelle	Snowbelle Mock Orange	3 gal.	cont.	Full
23	S-8	Spiraea japonica 'Double Pink'	Double Pink Spirea	3 gal.	cont.	Full

CONTRACTOR TO VERIFY ALL QUANTITIES OF PLANT MATERIALS WITH LANDSCAPE DESIGN & CONSULTANTS PRIOR TO INSTALLATION
PLANT MATERIAL SUBSTITUTIONS MAY BE MADE BY THE OWNER FOR PLANT MATERIALS OF SIMILAR HABIT, FLOWERING CHARACTERISTIC
AND/OR STRUCTURE OF GROWTH DUE TO AVAILABILITY, WATER, SOIL, AND SUN REQUIREMENTS.

PUMP STATION PLANT PALETTE

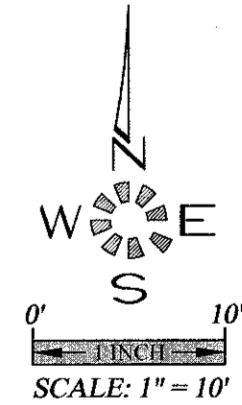
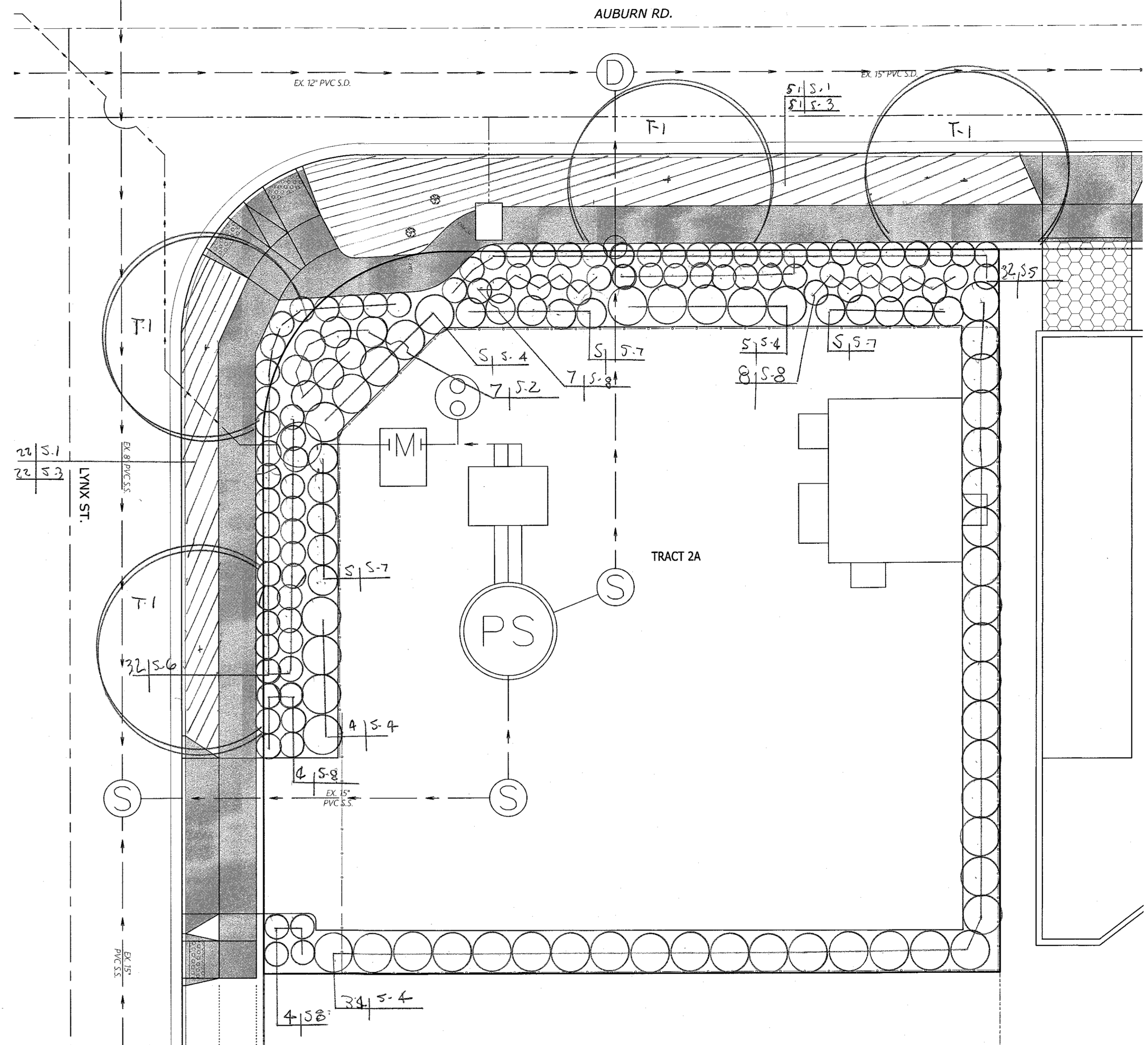

NO CHANGES, MODIFICATIONS
OR REPRODUCTIONS TO BE
MADE TO THESE DRAWINGS
WITHOUT WRITTEN
AUTHORIZATION FROM THE
DESIGN ENGINEER.
DIMENSIONS & NOTES TAKE
PRECEDENCE OVER
GRAPHICAL REPRESENTATION.

UNTIL 11:1
Design: M.D.G.
Drawn: D.G.G.
Checked: J.J.G.
Date: JULY 2020
Scale: AS SHOWN
As-Built:

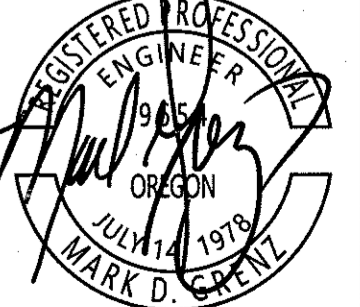

LANDSCAPE & IRRIGATION DESIGN BY:
**LANDSCAPE DESIGN
&
CONSULTANTS LLC**
Doing business since 1985

EXPIRES: 06-30-2021
JOB # 7041