



# HEARING NOTICE

## LAND USE REQUEST AFFECTING THIS AREA

*There is a development proposal for the property listed in this notice and shown on the attached map. The City is seeking input from neighbors on the proposal. If you have questions or comments about the proposal, contact the case manager.*

*Esta carta es un aviso sobre una propuesta de desarrollo para la propiedad enumerada y que se muestra en el mapa adjunto. La ciudad está buscando la opinión de los vecinos sobre la propuesta. Si tiene preguntas o comentarios sobre la propuesta, póngase en contacto con nosotros al 503-588-6213*

<b>CASE NUMBER:</b>	Class 3 Major Historic Design Review Case No. HIS24-16
<b>PROPERTY LOCATION:</b>	730 Mission St SE, Salem OR 97302
<b>SUMMARY:</b>	A proposal new turf, fencing, lighting, and hardscape improvements to Willamette University baseball facilities at Willamette's Spec Keene Stadium.
<b>HEARING INFORMATION:</b>	<u>Historic Landmarks Commission on October 17, 2024 at 5:30 PM <b>Council Chambers, Room 240, Civic Center, 555 Liberty Street SE, Salem, OR 97301</b></u>  To view the meeting LIVE on YouTube please visit this link with any computer, tablet, or smart phone: <a href="http://bit.ly/planningpublicmeetings">http://bit.ly/planningpublicmeetings</a>
<b>HOW TO PROVIDE TESTIMONY:</b>	Any person wishing to speak either for or against the proposed request may do so in person or by representative at the Public Hearing. Prior to the Public Hearing, written comments should be directed to the case manager listed below. Staff recommends emailing to ensure receipt before the public hearing. Comments can also be submitted online at <a href="https://egov.cityofsalem.net/PlanningComments">https://egov.cityofsalem.net/PlanningComments</a> . Only those participating by submitting written testimony, or by testifying at the hearing, have the right to appeal the decision. <u>Comments submitted are public record. This includes any personal information provided in your comment such as name, email, physical address and phone number.</u>
<b>CASE MANAGER:</b>	<b>Kimberli Fitzgerald, Historic Preservation Officer</b> , City of Salem Planning Division, 555 Liberty Street SE, Room 305, Salem, OR 97301. Telephone: 503-540-2397; E-mail: <a href="mailto:kfitzgerald@cityofsalem.net">kfitzgerald@cityofsalem.net</a> .
<b>NEIGHBORHOOD ASSOCIATION:</b>	<i>Neighborhood associations are volunteer organizations of neighbors coming together to make neighborhoods the best they can be. They receive notice of land use applications within their boundaries, and they often submit comments on the applications to the City. Neighborhood association meetings are open to everyone. Contact your neighborhood association to get involved:</i>  South Central Association of Neighbors (SCAN), Roz Shirack, Land Use Chair; Email: <a href="mailto:rozshirack7@gmail.com">rozshirack7@gmail.com</a> ; Jon Christenson, Historic Preservation, Parks & Gardens, Chair, Email: <a href="mailto:scanh2025@gmail.com">scanh2025@gmail.com</a> .
<b>STAFF REPORT:</b>	The Staff Report will be available seven (7) days prior to the hearing and will thereafter be posted on the Hearing Body's website: <a href="https://www.cityofsalem.net/government/boards-commissions/commissions/historic-landmarks-commission">https://www.cityofsalem.net/government/boards-commissions/commissions/historic-landmarks-commission</a>
<b>ACCESS:</b>	The Americans with Disabilities Act (ADA) accommodations will be provided on request.
<b>CRITERIA:</b>	Salem Revised Code (SRC) Chapter(s) 230.070 – General guidelines for non-contributing buildings and structures.  Salem Revised Code (SRC) is available to view at this link: <a href="http://www.cityofsalem.net/src">www.cityofsalem.net/src</a> . Type in the chapter number(s) listed above to view the applicable criteria.

<b>OWNER(S):</b>	Willamette University
<b>APPLICANT / AGENT(S):</b>	Colin Mcarthur
<b>PROPOSAL / REQUEST:</b>	Major Historic Design Review of a proposal to install new turf, fencing, lighting, and hardscape improvements to Willamette University baseball facilities at Spec Keene Stadium. The grounds are a non-contributing feature within the Gaiety Hill/Bush's Pasture Park National Register Historic District, on property zoned PA (Public Amusement), and located at 730 Mission Street SE, 97301; Marion County Assessors Map and Tax Lot Number: 073W27D00200.
<b>HEARING PROCEDURE:</b>	<p>The hearing will be conducted with the staff presentation first, followed by the applicant's case, neighborhood organization comments, testimony of persons in favor or opposition, and rebuttal by the applicant, if necessary. The applicant has the burden of proof to show that the approval criteria can be satisfied by the facts. Opponents may rebut the applicant's testimony by showing alternative facts or by showing that the evidence submitted does not satisfy the approval criteria. A hearing is not a venue to ask questions of staff, the applicant, or the decision maker(s) on this case but rather an opportunity to provide testimony to the decision maker(s) on the merits of the land use case; questions about the application, the recommended conditions of approval, or the Planning Administrator's recommendation, should be directed to the Case Manager prior to the hearing.</p> <p>Any participant may request an opportunity to present additional evidence or testimony regarding the application. A ruling will then be made to either continue the Public Hearing to another date or leave the record open to receive additional written testimony. Failure to raise an issue in person or by letter prior to the close of the Public Hearing with sufficient specificity to provide the opportunity to respond to the issue, precludes appeal to the Land Use Board of Appeals (LUBA) on this issue. A similar failure to raise constitutional issues relating to proposed conditions of approval precludes an action for damages in circuit court.</p> <p>Following the close of the Public Hearing a decision will be issued and mailed to the applicant, property owner, affected neighborhood association, anyone who participated in the hearing, either in person or in writing, and anyone who requested to receive notice of the decision.</p>
<b>MORE INFORMATION:</b>	All documents and evidence submitted by the applicant are available on the City's online Permit Application Center at <a href="https://permits.cityofsalem.net">https://permits.cityofsalem.net</a> . You can use the search function without registering and enter the permit number listed here: 24 116632. Paper copies can be obtained for a reasonable cost.
<b>NOTICE MAILING DATE:</b>	September 27, 2024

**PLEASE PROMPTLY FORWARD A COPY OF THIS NOTICE TO ANY OTHER OWNER, TENANT OR LESSEE.**

**For more information about Planning in Salem:**

<http://www.cityofsalem.net/planning>

*It is the City of Salem's policy to assure that no person shall be discriminated against on the grounds of race, religion, color, sex, marital status, familial status, national origin, age, mental or physical disability, sexual orientation, gender identity and source of income, as provided by Salem Revised Code Chapter 97. The City of Salem also fully complies with Title VI of the Civil Rights Act of 1964, and related statutes and regulations, in all programs and activities. Disability-related modification or accommodation, including auxiliary aids or services, in order to participate in this meeting or event, are available upon request. Sign language and interpreters for languages other than English are also available upon request. To request such an accommodation or interpretation, contact the Community*

*Development Department at 503-588-6173 at least three business days before this meeting or event.*

*TTD/TTY telephone 503-588-6439 is also available 24/7*

# Vicinity Map

## 730 Mission Street SE (073W27D000200)

### Willamette Baseball Field

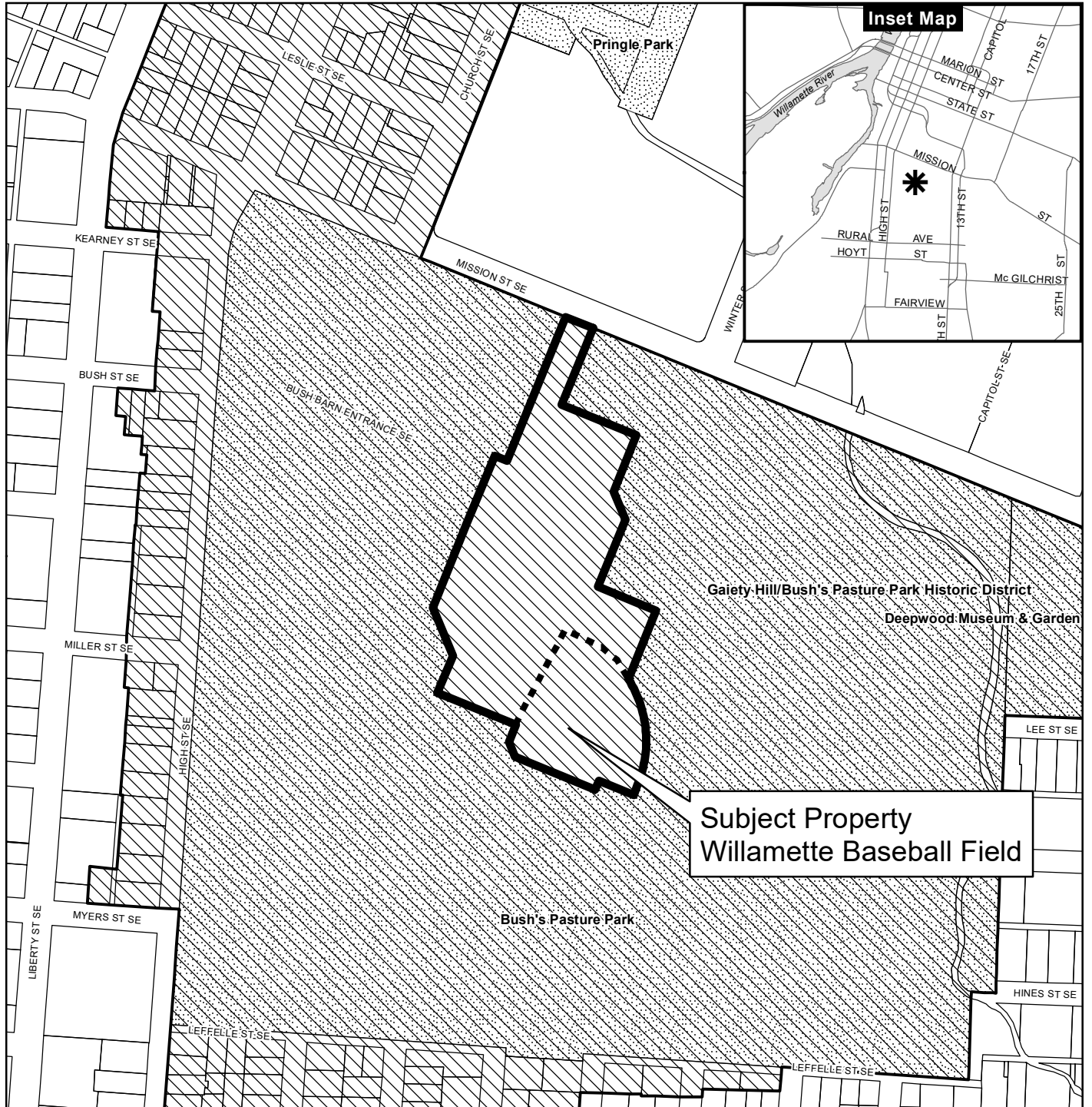

#### Legend

- Taxlots
- Urban Growth Boundary
- City Limits
- Outside Salem City Limits
- Historic District
- Schools
- Parks

0 100 200 400 Feet



**CITY OF Salem**  
AT YOUR SERVICE  
Community Planning and Development

This product is provided as is, without warranty. In no event is the City of Salem liable for damages from the use of this product. This product is subject to license and copyright limitations and further distribution or resale is prohibited.





JOGGING PATH LOOKING WEST - EXISTING VIEW

NTS 2



JOGGING PATH LOOKING WEST - PROPOSED VIEW

NTS 1



JOGGING PATH LOOKING EAST - EXISTING VIEW

NTS 4



JOGGING PATH LOOKING EAST - PROPOSED VIEW

NTS 3

CHASE COUNTY 9/5/2024 8:07 AM

Z:\31054-Willamette-University-Basketball-and-Softball-Field-Improvements\CAD\Sheet-Files\Basketball\31054-1100-BB-Detail.dwg

**CAMERON McCARTHY**

Landscape Architecture & Planning  
110 E Broadway, Eugene, OR 97401  
133 SW 2nd Avenue, Ste. 410, Portland, OR 97204  
541-485-7385  
www.cameronmccarthy.com

**SPEC KEENE STADIUM  
FIELD IMPROVEMENTS**

WILLAMETTE UNIVERSITY  
900 State Street, Salem, OR 97301

FOR  
INFORMATION  
ONLY

Checked:	CG
Drawn By:	CG/DH/VG
Checked:	MK
Project #:	23.054
Date:	08.02.2024
Rev. #:	Date:

HISTORIC  
DESIGN REVIEW

SHEET TITLE  
SITE  
RENDERINGS

SHEET #

**LH5.00**



EAST WALKING PATH LOOKING NORTH - EXISTING VIEW

NTS 2



EAST WALKING PATH LOOKING NORTH - PROPOSED VIEW

NTS 1



EAST WALKING PATH LOOKING SOUTH - EXISTING VIEW

NTS 4



EAST WALKING PATH LOOKING SOUTH - PROPOSED VIEW

NTS 3

CHASE COUNTY 9/5/2024 8:07 AM

Z:\31054-Willamette-University-Basketball-and-Softball-Field-Improvements\CAD\Sheet-Files\Basketball\31054-11.00-BB-Detail.dwg

**CAMERON MCCARTHY**

Landscape Architecture & Planning  
110 S Broadway, Eugene, OR 97401  
133 SW 2nd Avenue, Ste. 410, Portland, OR 97204  
541-485-7385  
www.cameronmccarthy.com

**SPEC KEENE STADIUM  
FIELD IMPROVEMENTS**

WILLAMETTE UNIVERSITY  
900 State Street, Salem, OR 97301

FOR  
INFORMATION  
ONLY

Checked: CG  
Drawn By: CG/DH/VG  
Checked: MK  
Project #: 23.054  
Date: 08.02.2024  
Rev. #: \_\_\_\_\_ Date: \_\_\_\_\_  
\_\_\_\_\_  
\_\_\_\_\_

HISTORIC  
DESIGN REVIEW

SHEET TITLE  
SITE  
RENDERINGS

SHEET #

**LH5.01**



RIGHT FIELD VIEW LOOKING SOUTH - EXISTING VIEW

NTS 2



RIGHT FIELD VIEW LOOKING SOUTH - PROPOSED VIEW

NTS 1

CHASE COUNTY 9/5/2024 8:07 AM

Z:\31054-Willamette-University-Basketball-and-Softball-Field-Improvements\CAD\Sheets\Facilities\Basketball\31054-13100-BB-Detail.dwg

**CAMERON McCARTHY**

Landscape Architecture & Planning  
 102 E Broadway, Eugene, OR 97401  
 133 SW 2nd Avenue, Ste. 410, Portland, OR 97204  
 541-485-7385  
 www.cameronmccarthy.com

**SPEC KEENE STADIUM  
 FIELD IMPROVEMENTS**

**WILLAMETTE UNIVERSITY**  
 900 State Street, Salem, OR 97301

FOR  
 INFORMATION  
 ONLY

Checked:	CG
Drawn By:	CG/DH/VG
Checked:	MK
Project #:	23.054
Date:	08.02.2024
Rev. #:	

HISTORIC  
 DESIGN REVIEW

SHEET TITLE  
 SITE  
 RENDERINGS

SHEET #  
**LH5.02**



**FLAG POLE**  
 Cast Aluminum Pole  
 Product: Concord American 'Contental ESR-40'  
 Color: Powdercoated Black  
 Height: 40'



**PERIMETER AND OUTFIELD FENCING AND GATES**  
 Metal Chainlink Fence  
 Galvanized Finish Height(s): 8'-0", 6'-0", 3'-6"  
 Black Vinyl Finish Height(s): 3'-6"

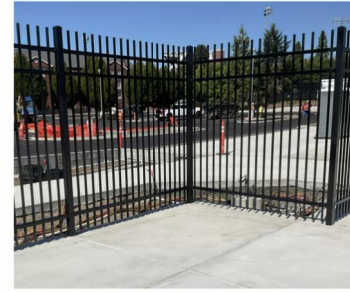

**METAL PANEL CHAINLINK FENCING AND GATES**  
 Powdercoated Metal fence panels, gates and posts  
 Product: Ameristar 'Montage II - Majestic'  
 Color: Black  
 Height: 8'-0"

CHASE COUNTY 9/5/2024 8:13 AM

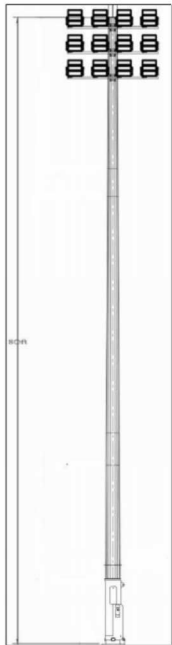

**FIELD LIGHTING**  
 Product: Siteco '5XA77PFS3K' Fully Shielded Fixture  
 0% Upward Light Ratio  
 Color: Black Masts and Fixtures  
 Height: 80'  
 See Exhibits for Lighting Distribution Plans.



**PROTECTIVE FIELD NETTING**  
 Light-weight fiber netting, 95% open-area  
 Black Steel Posts  
 Manufacturer: SportsField Specialties  
 Color: Black  
 Height: 40'-0" for pedestrian and adjacent property protection.

**CAMERON McCARTHY**

Landscape Architecture & Planning  
 160 E Broadway, Eugene, OR 97401  
 133 SW 2nd Avenue, Ste. 410, Portland, OR 97204  
 541-485-7385  
 www.cameronmccarthy.com

**SPEC KEENE STADIUM  
 FIELD IMPROVEMENTS**

**WILLAMETTE UNIVERSITY**  
 900 State Street, Salem, OR 97301

STAMP

**FOR  
 INFORMATION  
 ONLY**

Checked: CG  
 Drawn By: CG/DH/VG  
 Checked: MK  
 Project #: 23.054  
 Date: 08.02.2024  
 Rev. #: \_\_\_\_\_ Date: \_\_\_\_\_  
 \_\_\_\_\_  
 \_\_\_\_\_

HISTORIC  
 DESIGN REVIEW

SHEET TITLE  
**LANDSCAPE  
 PRODUCT  
 DATA**

SHEET #

**LH5.03**