

Proposed Salem Comprehensive Plan Map

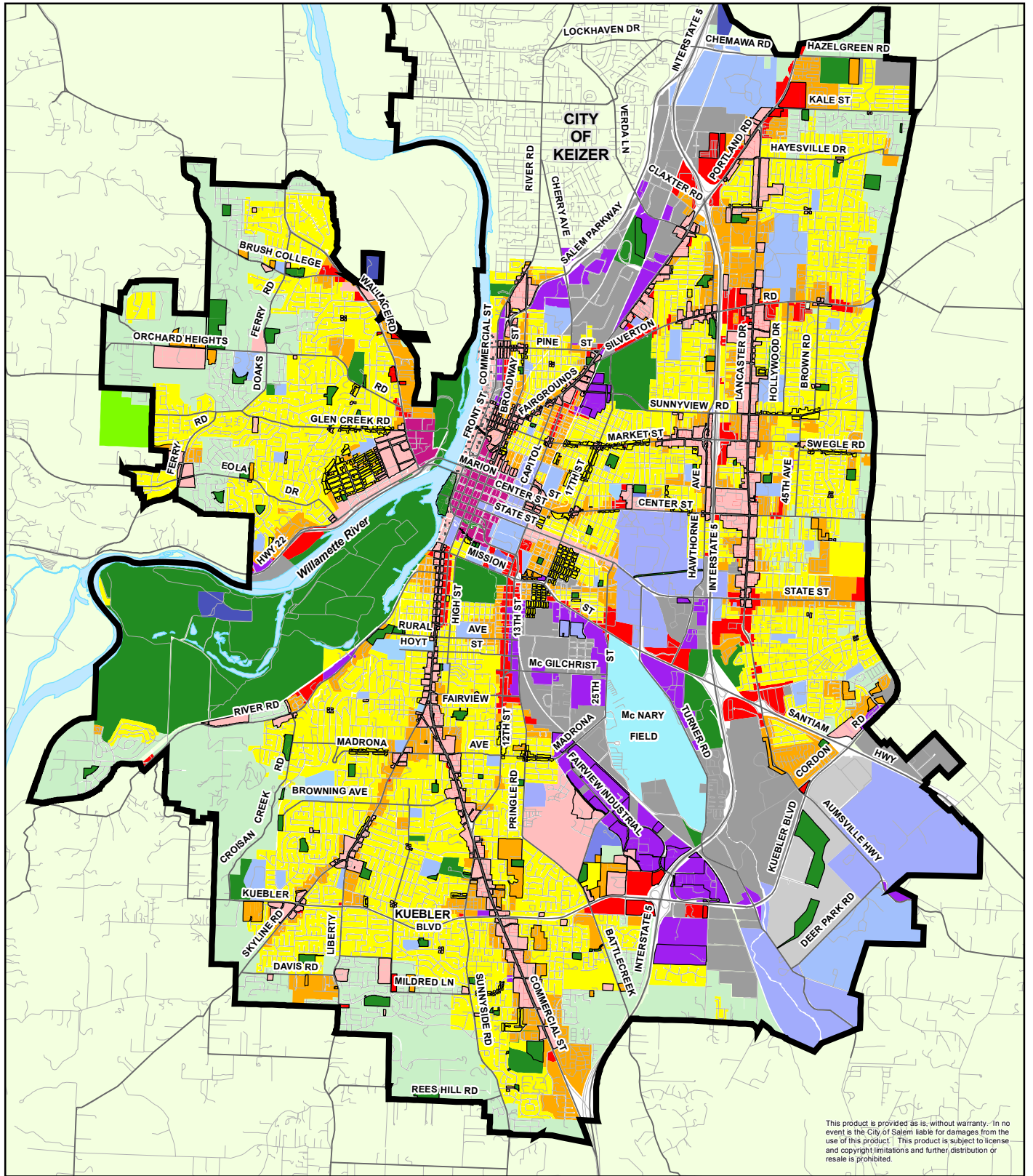

This product is provided as is, without warranty. In no event is the City of Salem liable for damages from the use of this product. This product is subject to license and copyright limitations and further distribution or resale is prohibited.

Legend

Proposed Salem Comprehensive Plan Designation

- | | | | |
|------------------------------------|--|---|--|
| CB - Central Business District | CSH - Community Service Hospital | MF - Multi-Family Residential | Proposed Comprehensive Plan Change Areas |
| COM - Commercial | CSS - Community Service Sewage and Solid Waste | MU - Mixed Use | Urban Growth Boundary |
| CS - Community Service | DR - Developing Residential | POS - Parks - Open Space - Outdoor Recreation | Outside Salem City Limits |
| CSA - Community Service Airport | EC - Employment Center | ROM - River Oriented Mixed Use | Major Streets |
| CSC - Community Service Cemetery | FRM - Farm Resource Management | SF - Single Family Residential | Other Streets |
| CSE - Community Service Education | IC - Industrial Commercial | | |
| CSG - Community Service Government | IND - Industrial | | |

