

# RIGHT TURN LANE CLOSURE AT INTERSECTION 3-3 LANE STREET

\_\_\_\_\_

STREET NAME

---

\_\_\_\_\_

BETWEEN

---

\_\_\_\_\_

AND

---

\_\_\_\_\_

POSTED SPEED

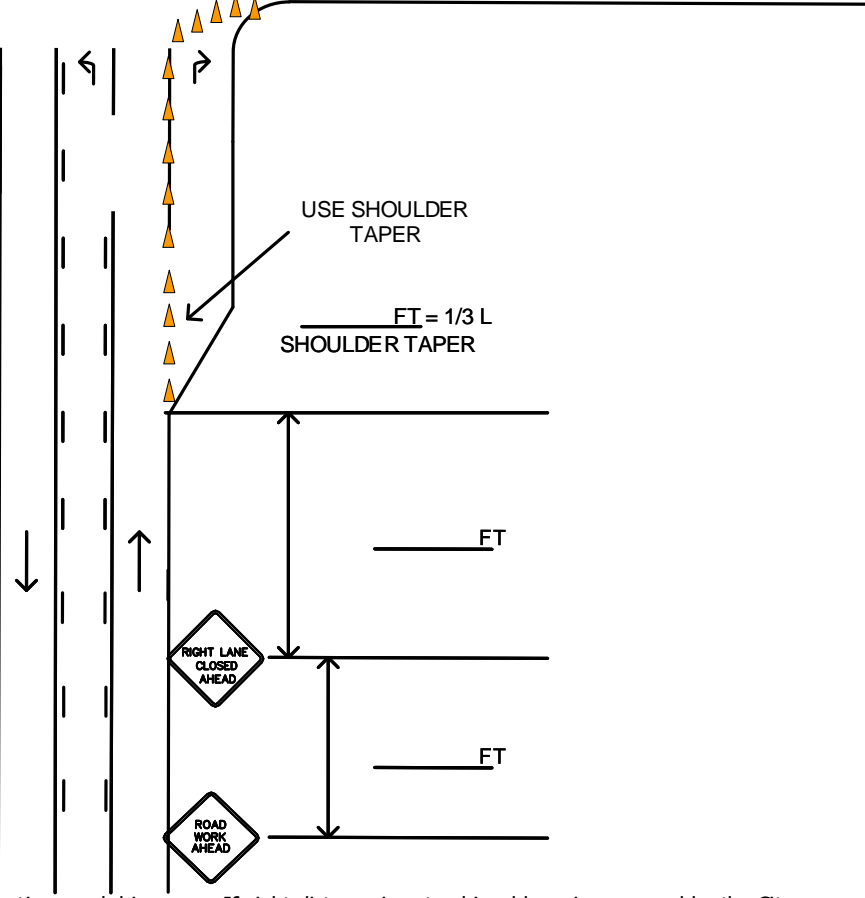
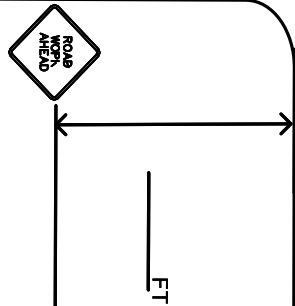
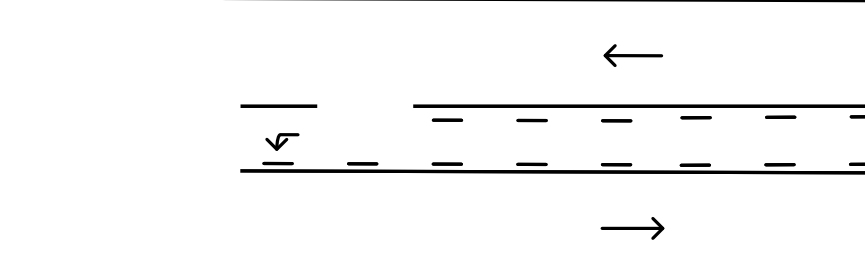
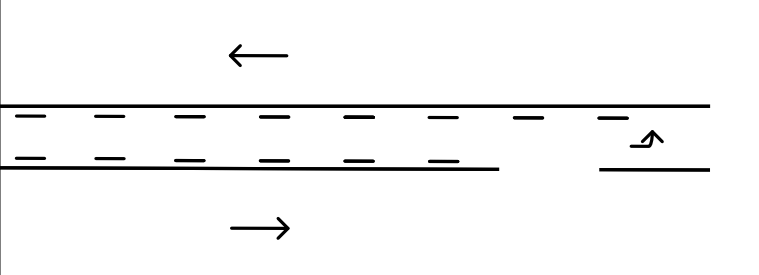
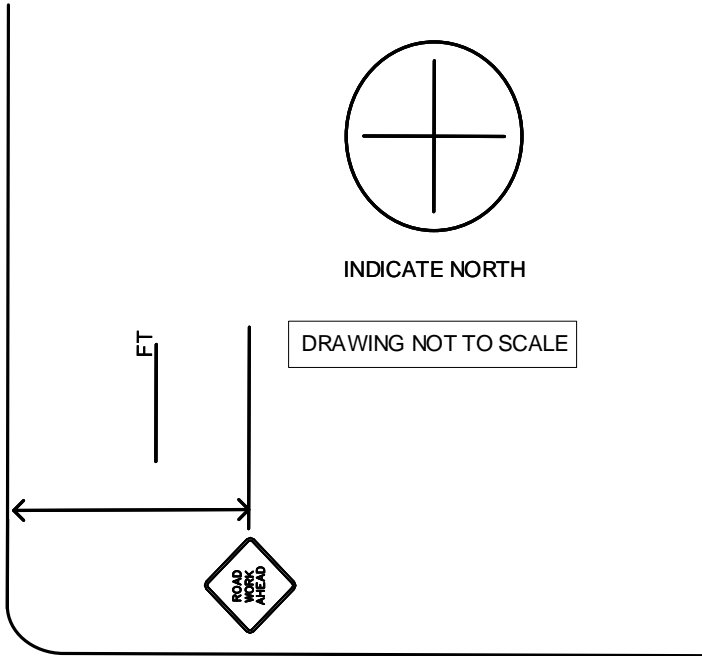
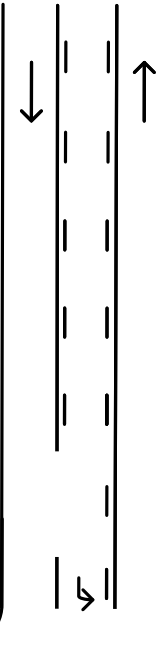
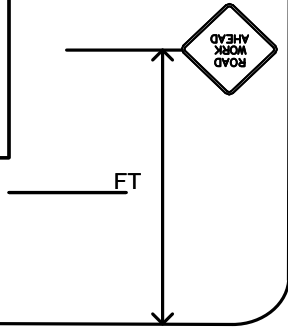

FOR DIMENSIONS CONSULT  
CITY OF SALEM  
"TEMPORARY TRAFFIC CONTROL  
SPACING TABLES"

PLACE SIGNS ON ALL SIDE  
STREETS, WITHIN THE  
TRAFFIC CONTROL ZONE

ALL LENGTHS ARE MINIMUM  
DISTANCES UNLESS  
OTHERWISE NOTED

Sight distance shall be maintained at all public and private intersections and driveways. If sight distance is not achievable, prior approval by the City Traffic Engineer is required to either restrict turn movements or use flaggers and shall include coordination with the affected property/business owner(s).