

WORK IN PARKING STRIP WITH MINOR ENCROACHMENT ONE-WAY STREET RIGHT SIDE

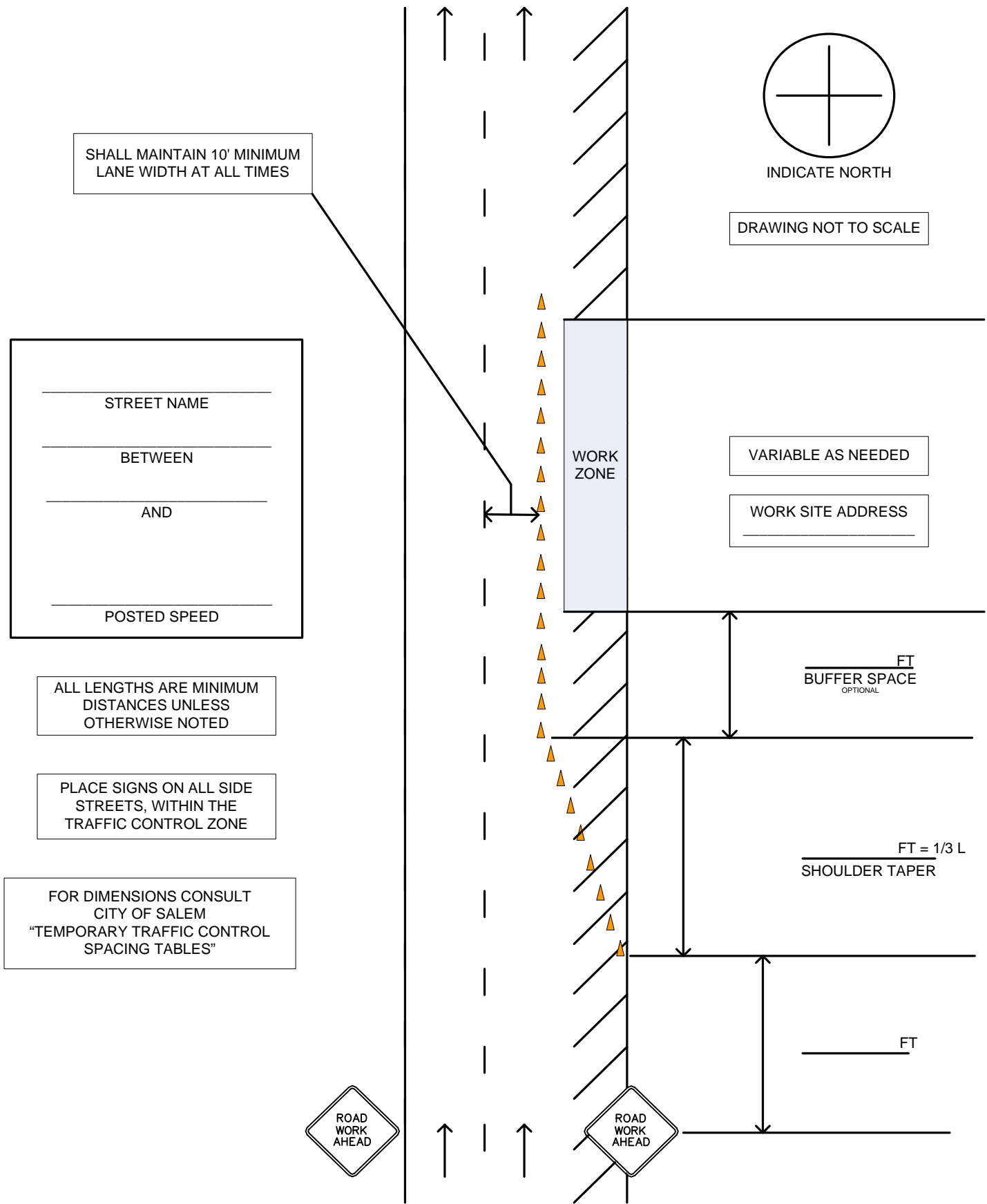

SHALL MAINTAIN 10' MINIMUM LANE WIDTH AT ALL TIMES

STREET NAME
 BETWEEN
 AND
 POSTED SPEED

ALL LENGTHS ARE MINIMUM DISTANCES UNLESS OTHERWISE NOTED

PLACE SIGNS ON ALL SIDE STREETS, WITHIN THE TRAFFIC CONTROL ZONE

FOR DIMENSIONS CONSULT CITY OF SALEM "TEMPORARY TRAFFIC CONTROL SPACING TABLES"

INDICATE NORTH
 DRAWING NOT TO SCALE

VARIABLE AS NEEDED
 WORK SITE ADDRESS

FT
 BUFFER SPACE
 OPTIONAL

FT = 1/3 L
 SHOULDER TAPER

FT



Sight distance shall be maintained at all public and private intersections and driveways. If sight distance is not achievable, prior approval by the City Traffic Engineer is required to either restrict turn movements or use flaggers and shall include coordination with the affected property/business owner(s).