

# ALLEY CLOSURE PLAN WORK AT ONE END

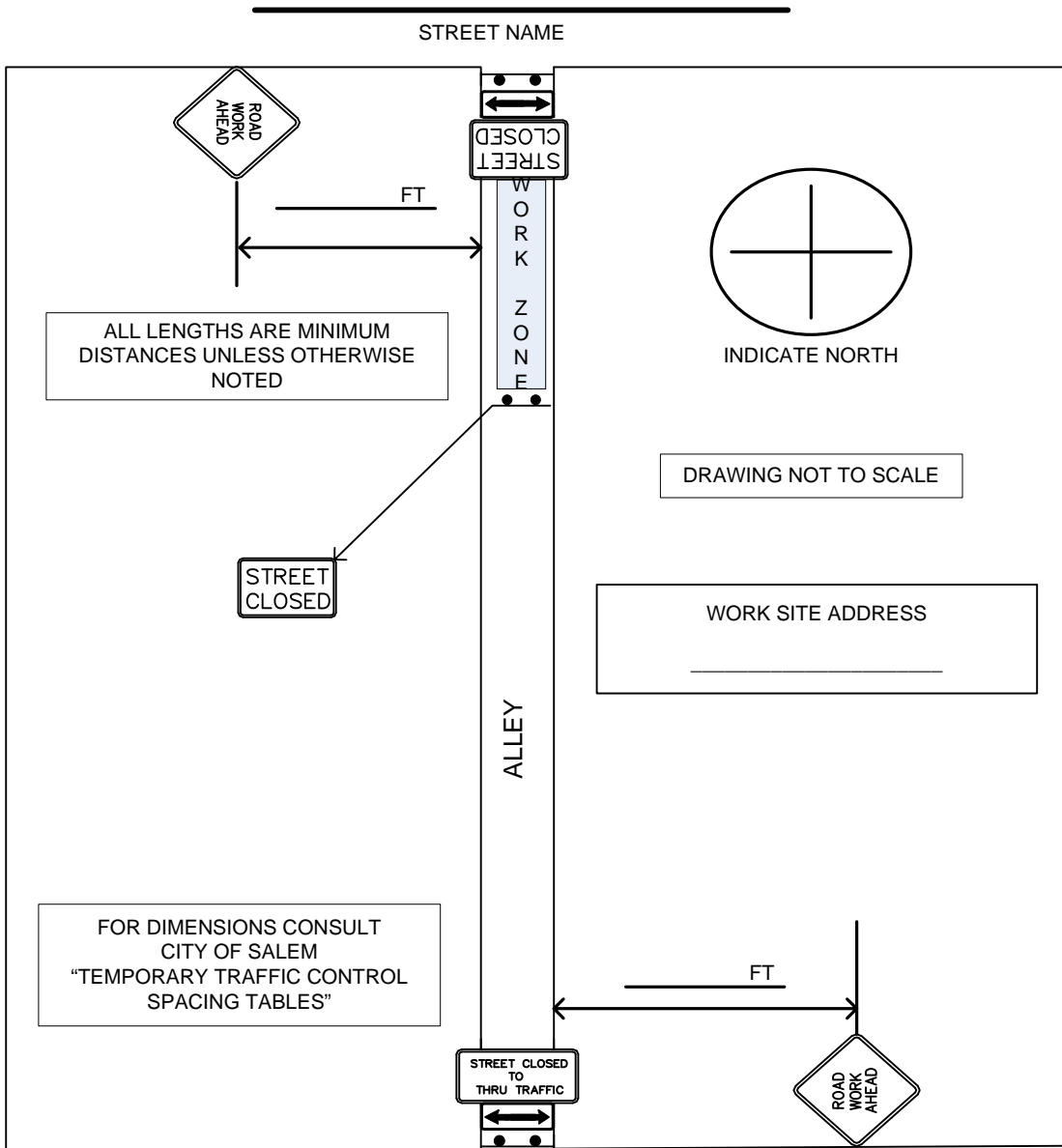
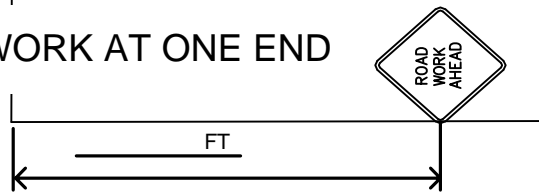

ALL LENGTHS ARE MINIMUM DISTANCES UNLESS OTHERWISE NOTED

DRAWING NOT TO SCALE

WORK SITE ADDRESS

FOR DIMENSIONS CONSULT CITY OF SALEM "TEMPORARY TRAFFIC CONTROL SPACING TABLES"

STREET CLOSED

STREET CLOSED TO THRU TRAFFIC

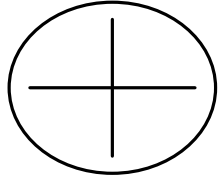

INDICATE NORTH

STREET NAME

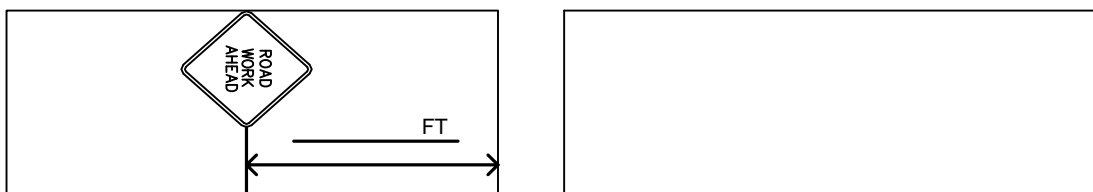

Sight distance shall be maintained at all public and private intersections and driveways. If sight distance is not achievable, prior approval by the City Traffic Engineer is required to either restrict turn movements or use flaggers and shall include coordination with the affected property/business owner(s).